



**2016 ANNUAL REPORT**



**canal alliance**

Most Spanish-speaking immigrants living in our community experienced trauma in their home countries and during the harrowing journey to get here. Each one faces difficult challenges navigating a new life. They have little formal education, speak only Spanish or an indigenous language and need basic skills to counteract the consequences of poverty.

They come to Canal Alliance for help, bringing intelligence, a tremendous work ethic, unflinching perseverance and great passion for a better life.

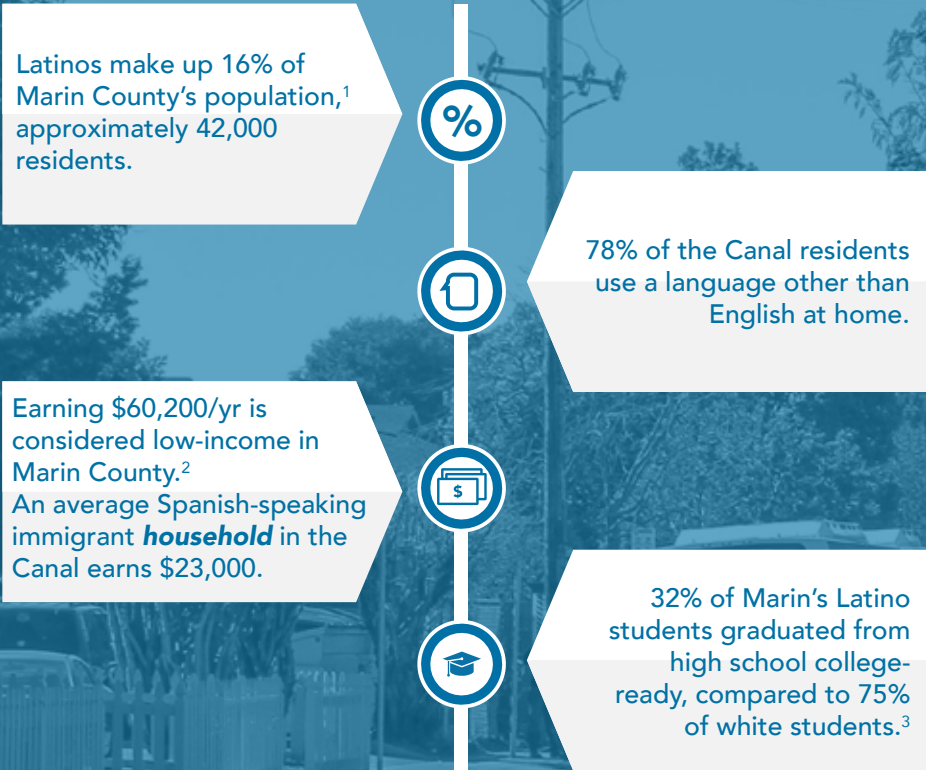

1 U.S. Census Bureau (July 2014)  
2 San Francisco Standard Metropolitan Statistical Area Chart of Upper Income Limits for Marin County (2015)  
3 Lucile Packard Foundation for Children's Health. (2015). High School Graduates by Race/Ethnicity [Data File]. Available from Kidsdata.org.



## A MESSAGE FROM THE PRESIDENT

We are a nation founded and built by immigrants, who are and always will be an essential component of America's success. The immigrant struggle to become valuable contributors to society is a strong and time honored thread throughout our history. It is a theme that plays itself over and over each day and one that resonates strongly for me and my family.

I was born and raised in Panama, where my grandfather had moved from Greece when he was 14 years old, hoping to build a better life. He faced the challenges of being alone in a country with a different language and customs. He brought the little education he had, a willingness to work hard, and a burning desire to succeed. Starting off as a water boy in the construction of the Panama Canal, with grit, determination, and perseverance, he became a successful businessman and lifted the rest of his family from the despair of poverty.

My parents continually reminded me of the humble origins of my family and infused me with values that helped me succeed: hard work, education and a spirit of enterprise. I got my college degrees in the U.S., developed my skills, became successful at finance, and settled here to build a life and raise my own family.

These same traits are common to the Latino families who come to Canal Alliance. They dream of a better life, have undeniable skills and the strength and fortitude to persevere through adversity. They are contributing to our community. With our help they can grow, prosper and thrive.

How fortunate we are for the opportunity to make such a profound difference at this moment in time. We continue to build on the success that is our legacy - the success of every wave of new Americans that came before us and will come after.

***Tony Psychoyos,***



***President, Board of Directors***

## BOARD OF DIRECTORS

Tony Psychoyos, President  
Josh Davis, Vice President  
Katherine Crecelius, Secretary  
Sandro Rossini, Treasurer  
Catherine Newhall, Board Member  
John Adler, Board Member  
Juliet Schiller, Board Member  
Karen Carrera, Board Member

Karen Rosenquist, Board Member  
Marlene Knox, Board Member  
Michael Metzner, Board Member  
Michele Manos, Board Member  
Nelson Lee, Board Member  
Tom Wilson, Ex Officio  
Janet Fletcher, née Attaway, CFO



## **Every new American deserves the opportunity to thrive.**

We help resolve immigrants' immediate needs – the symptoms of poverty - then help them build a strategy to overcome poverty's root causes. Through our comprehensive wraparound approach, we gain a deep understanding of each individual and family, identifying their strengths and needs in education, health, income, and housing. Using individual and family action plans, we encourage adults and youth to take advantage of educational opportunities and engage in long-term efforts to acquire crucial tools.





**"I have life, good health, and my little job. There is so much possibility, more freedom, time and money. We don't have extra, but we live well."**

**- Carmen Tecum Morales**



**"Learning English is one reason I've worked at a retirement center for 11 years. I'm more confident. I accept tasks I couldn't years ago."**

**- Gustavo Castillo**



Students enrolled in English as a Second Language (ESL) classes report an average of 31% income growth after just one year.



All senior students enrolled in University Prep (UP!) graduated high school in Spring 2015. All are currently enrolled in college.



"It's hard for me to concentrate at home, and UP! is a space where I can focus on my school work. Thanks to tutoring, I have improved in math this year."

-Byron Calderon (7th Grade)





"We donate because of the importance of Canal Alliance to all the people of Marin, those who benefit directly from its services and those who benefit from what it does for all who live here."

- **Bill Pollak**

"I, at almost 84 years old, am an immigrant child. My parents came from Poland for a better life and especially for me and my brother. We knew that doing well, getting a college education and giving back to the world was an imperative. I hear the stories now, and they are mine. We are all immigrant children, and a 'hand up' continues to be my life goal. I am grateful that my parents were given the opportunity to excel and left that legacy for me to do well and pave a path for others in subsequent generations."

- **Ethel Seiderman**



"I support the Latino community. I am pro-immigrant, and I want to help folks who are fleeing difficult and dangerous lives in Central America and Mexico."

- **Mike Mooney**

# — GET INVOLVED —

There is still much work to do. Each individual's active participation results in a huge collective return.

## DONATE

Every gift makes a significant difference.

## JOIN

Leadership Circle - Give \$1,000 + annually

Sustainers Circle - Give monthly via autopay

Legacy Circle - Name us in your will/estate plan

Peer-to-Peer Advocacy - Catalyze giving via digital campaigns

## VOLUNTEER

Share your time and expertise.

Engage others through your personal networks.

*Find out how at [CanalAlliance.org](http://CanalAlliance.org)*

**Everything we've accomplished demonstrates what is possible when caring people come together to create positive change.**





# LEADERSHIP CIRCLES HONOR ROLL

## **Visionary Circle (\$50,000 +)**

Anonymous (3)  
Cohen Family Fund  
Maja Kristin Fund

## **President Circle (\$25,000 - \$49,999)**

Anonymous  
Alice Shaver Foundation

## **Executive Circle (\$10,000 - \$24,999)**

Anonymous (5)  
Allen & Lea Orwitz  
Catherine Kennedy MD & Daniel Grossman  
George L Shields Foundation  
Katherine Crecelius  
Michelle & Edward Sarti  
Overlook International Foundation  
The Psychoyos/Manis Family Trust  
Robert J & Paula B Reynolds Fund

## **Director Circle (\$5,000 - \$9,999)**

Anonymous  
Amy E Christensen Fund of the Christensen  
Family Foundation  
Becky & Jerry Oken  
David & Claudia Chittenden  
Fullerton Family Foundation  
John Gibbons & Neal Brengle  
Lewis Family Fund  
Little Flower Foundation  
Mari & Clifton Hatter  
Mike & Marna Kramer  
in memory of Sue F Kramer  
Michael Metzner  
Nancy Warfield  
Paul Solli  
Peter Lambert  
Scott & Juli Kauffman  
Scott & Dina Smith  
The Venables Foundation

## **Advisor Circle (\$2,500 - \$4,999)**

Ann Bolger & Ronald Helow  
Carole & John Garcia  
Caroline & James Burroughs  
The Castellanos Family Trust\*  
Christopher Senn & Inge Hendromartono  
David & Colleen Horowitz  
Deborah & Jonathan Goldman

Frank & Lois Noonan  
Gerald K Cahill & Kathleen S King Fund  
Gordon & Joan Marks  
Joshua Davis & Jessica Nenner  
Karen Rosenquist & Matt Kropp  
Margaret Keon  
Mario Castañeda  
Max Steven Jackson Weinreb (Pro2Col415)  
Memorial Fund  
Michele Manos  
Paula Irons & Stephen Reas  
Purple Lady/Barbara J Meislin Fund  
Rudolph Cluff Family Fund  
Thomas & Ancella Toldrian  
Vera & Kenneth Meislin  
Virginia L Fifield Fund  
Wardell-Smith Raabe Family Fund

## **Associate Circle (\$1,000 - \$2,499)**

Anonymous\*  
Anonymous (6)  
Alicia & Tom Klein  
As You Wish Fund  
Barbara Farley  
Bill & Christney McGlashan  
Cairns Family Fund for Marin  
Carole & Stephen Mahoney  
Carolyn & Ken Mancuso  
Catherine & Henry Newhall  
Catherine Ramberg  
Charis L Denison & Scott Hummel  
Charles & Polly Laurenson  
Craig & Holly Middleton  
Daniel Gelbaum & Terri Moreno Gelbaum  
David Dee & Patricia Callahan  
David Thompson & Maureen Broderick  
Diane & Dan Farthing  
Diane Cowdrey & Scot Russell  
Diane Ongaro  
Donald O & Ronald R Collins Fund  
Edward Chen & Janet Lee  
Evan & Jennifer Dodge  
George & Sheila Bertram III  
Gerry & Carole Gunn  
Gregg & Judith Gibson  
Jack & Norma Nixon  
Jacquie & David Spielberg  
Jane & Phillip Rollins  
Janet Rostad  
Jennifer & Jason Morehouse



# LEADERSHIP CIRCLES HONOR ROLL

Jennifer Simone Barron  
Joan Lasden  
John Adler & Mary Margaret McClure<sup>†\*</sup>  
John Crary  
Joshua Schiller Family  
Joyce & Gary Rifkind  
Joyce & Robert Kleiner  
Keenan Kelsey  
Kelley Baer & Louis Pozzo  
Laura & Bruce Olcott  
Lawrence Litvak & June Cooperman  
Linda & Miguel Sandoval  
Louise & Timothy Erdman  
Margot Fraser Fund  
Marlene & Steven Knox  
The Mary & Tom Belshé Foundation  
Michael & Tracy Radcliffe  
Miguel Ruelas and Sid Hartman Fund  
Morris Beazley  
Nancy & Mark Jacobs  
Nelson Lee & Lia Rudnick Lee  
Pabst Family Charitable Fund  
Pickwick Fund of The San Francisco  
Foundation  
Rhonda & Steve Maun  
Richard & Elda Phillips  
Richard & Heidi Willetts  
Richard & Susan Barry  
Robert Pinder III<sup>†\*</sup>  
Roberta Silverstein & Stephen Sperber  
Ron & Christine Grossi  
Ruth Heller<sup>†</sup>  
Sandra Massen  
Sandro & Pennie Rossini  
Sandy Roller<sup>\*</sup>  
Sarah & Dirk Godsey  
Spitz Family Fund  
Steve & Mary Gorski  
Susan Becker  
Suzanne & David Warner  
Teresa Dass  
Terry Helbush  
Thomas & Sandra Ogden  
Thomas Newman & Ron Parks  
Tom & Barbara Harrison  
Tom Wilson & Teresa Bright  
Tracy Blackman-Schulze & William Schulze  
William & Candy Mitchell  
William & Stephanie Ryder  
William Clark Stanton  
Yadira Vigil

## Legacy & Sustainers Circles

Amy & Fred Paulenich\*  
Axel Brait\*  
Barbara & Bill Dittmann\*  
Ingerman Sloane 2010 Family Trust\*  
Janet Fletcher, née Attaway\*  
Judith Valentine\*  
L Margarita Galindo\*  
Lorenzo Ersland<sup>†</sup>  
Patti Breitman\*  
Vera Sparre & Scott Richards\*

*Leadership Circle donors contributed \$1,000 or more between January 1, 2015 – February 29, 2016.*

*<sup>†</sup> Legacy Circle donors have named Canal Alliance in their estate plans.*

*\* Sustainers Circle donors make monthly gifts via mail or autopay.*

## In Memoriam

George Dirkes  
Marty Coman  
Richard Topkins  
Sue F Kramer  
Susanne M Kimball

## Foundations & Organizations

Anonymous  
Alexander M and June L Maisin Foundation  
Bella Vista Foundation  
Betsy Gordon Foundation  
Christ Presbyterian Church in Terra Linda  
Cloudview Foundation  
Carl Gellert & Celia Berta Gellert Foundation  
Crescent Porter Hale Foundation  
Dino J Ghilotti Foundation  
First Congregational Church of San Rafael  
Heffernan Foundation  
Hilltop Group Charitable Foundation  
Isabel Allende Foundation  
Jonas Family Foundation  
Kaiser Permanente  
Kalliopeia Foundation  
Kellogg Fellows Leadership Alliance  
Marin Charitable Association  
Marin Community Foundation  
Marin Healthcare District  
Martin Foundation  
Newman's Own



Peacock Gap Cup Annual Golf Tournament  
Peter E Haas Jr Family Fund  
Safeway Foundation  
San Francisco Foundation  
The Simon-Strauss Foundation  
Tipping Point Community  
van Löben Sels/RembeRock Foundation  
Westminster Presbyterian Church  
William E Simon Foundation  
Zellerbach Family Foundation

**Businesses & Corporations**

Aperio Group  
Artifex Software  
Bank of America  
Bank of Marin  
Bank of the West  
Caldwell Law Firm

Chevron  
Comerica  
Dodge & Cox  
Financial Telesis  
Google Inc  
Hinman & Carmichael, LLP  
Hooper, Lundy & Bookman  
KIND Healthy Snacks  
Late July Organic Snacks  
Marin Airporter  
McKesson  
PG & E  
Pacific Union Real Estate  
Recurrent Energy  
String Letter Publishing  
Unicorn Group  
Villegas Carrera, LLP  
Wells Fargo

Every effort has been made to ensure accuracy. For a detailed list of our family of supporters, please visit [canalliance.org/2016AR](http://canalliance.org/2016AR)

# CANAL ALLIANCE FINANCIAL STATEMENT

Fiscal Year July 2014 - June 2015

**REVENUES**

Foundation Grants	\$1,560,066	35%
Individual Support	\$ 939,450	21%
Government Contracts	\$ 331,461	7%
Corporate Support	\$ 122,430	3%
In-Kind donations	\$1,390,413	31%
Other Revenue	\$ 158,016	4%
<b>Total Revenue</b>	<b>\$4,501,836</b>	<b>100%</b>



**EXPENSES**

Program Services	\$3,343,362	80%
Administration	\$ 528,202	13%
Fundraising	\$ 313,439	7%
<b>Total Expenses</b>	<b>\$4,185,003</b>	<b>100%</b>



<b>Total Net Surplus</b>	<b>\$ 316,833</b>
--------------------------	-------------------



canal alliance

415.454.2640  
[www.canalalliance.org](http://www.canalalliance.org)  
91 Larkspur Street, San Rafael, CA 94901



CanalAlliance.SanRafael



@Canalalliance

Read about the photographer's  
experience: [canalalliance.org/AR-BTS](http://canalalliance.org/AR-BTS)